

PLAT OF SURVEY

-OF-

LOT 107 MARINER HILLS SUBDIVISION, LOCATED IN THE NORTHWEST 1/4 OF THE SOUTHWEST 1/4, THE SOUTHWEST 1/4 OF THE SOUTHWEST 1/4, THE SOUTHEAST 1/4 OF THE SOUTHWEST 1/4 AND THE SOUTHWEST 1/4 OF THE SOUTHEAST 1/4 OF SECTION 34, TOWNSHIP 4 NORTH, RANGE 16 EAST IN THE TOWN OF LAGRANGE, WALWORTH COUNTY, WISCONSIN.

SURVEY FOR: HACKBARTH BUILDERS

I HEREBY CERTIFY THAT THE EXISTING FOUNDATION SHOWN ON THIS PLAT OF SURVEY IS LOCATED AS SHOWN THUS (), DATED THIS 15TH DAY OF JANUARY, 2002.

Robert J. Wetzel
ROBERT J. WETZEL S-1778

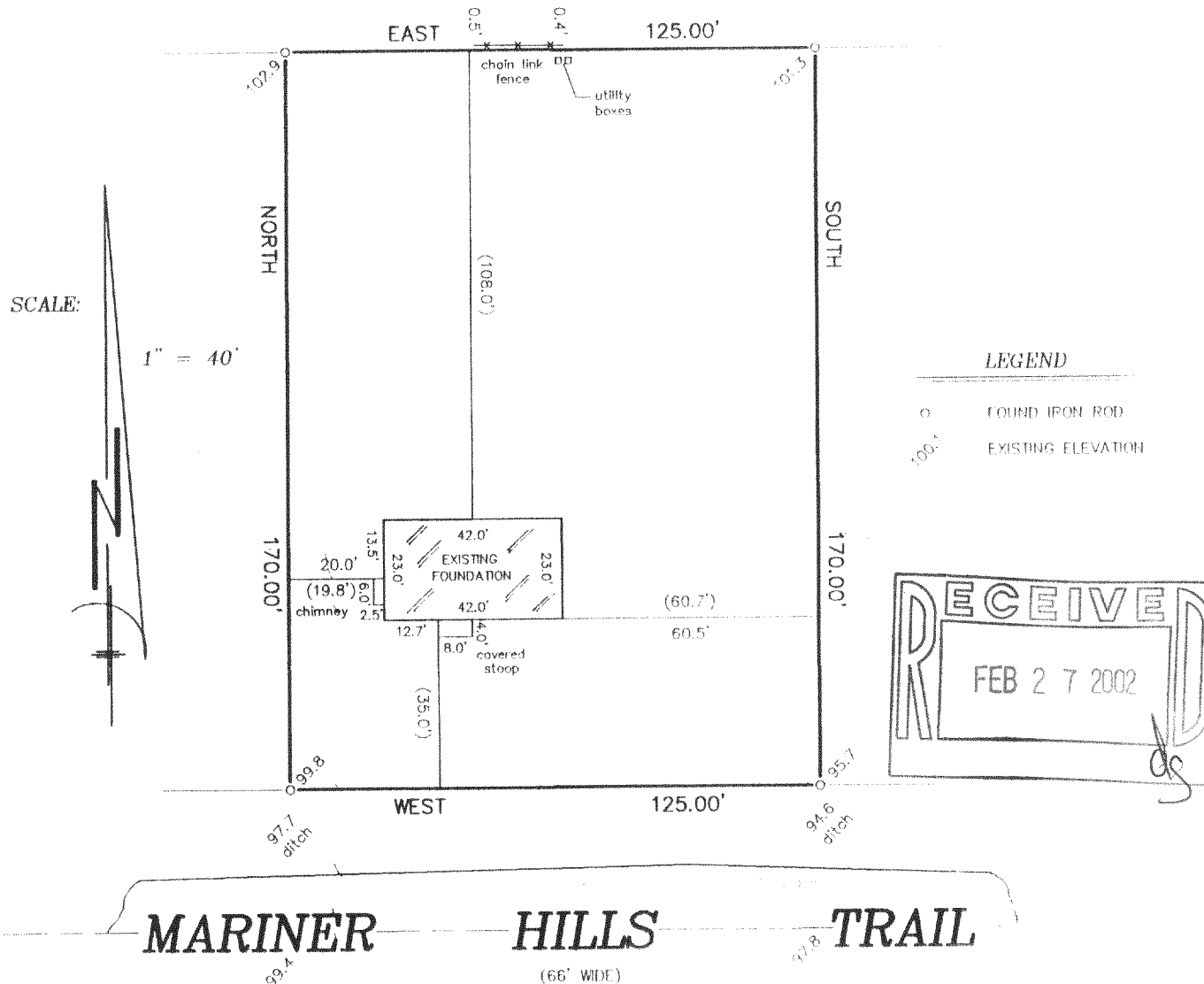

"I hereby certify that I have surveyed the above described property and that the above map is a correct representation thereof and shows the size and location of the property, its exterior boundaries, the location of all visible structures and dimensions of all principal buildings thereon, boundary fences, apparent easements, roadways and encroachments, if any."

"This survey is made for the use of the present owners of the property, and those who purchase, mortgage, or guarantee the title thereto within one year from date hereof."

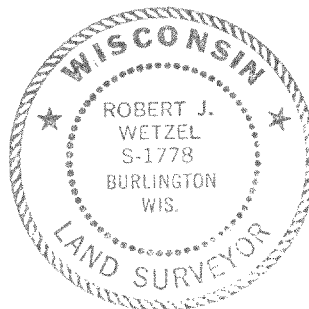

THIS IS NOT AN ORIGINAL PRINT
UNLESS THIS SEAL IS RED.

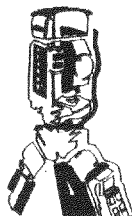

B.W. SURVEYING, INC.

412 N. PINE STREET
BURLINGTON, WI 53105
(262)-767-0225

Robert J. Wetzel
ROBERT J. WETZEL S-1778

NOVEMBER 30, 2001
DATE

5235
JOB NUMBER

416-1753 / HMH-107